



2010 Maple Hill Street Yorktown, NY



**1.58 Acres
Building Size
Up to +/- 26,000**

**FOR SALE/
BUILD TO SUIT**

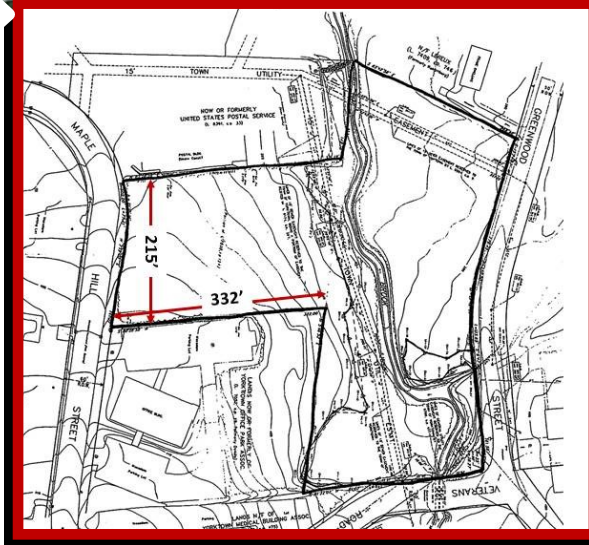

Great Business Area

- Property is ideally situated for a professional/ medical building
- Centrally located with close proximity to the Triangle Shopping , hospitals, restaurants and post office.

Area

- Property is very accessible from the Taconic State Parkway, Routes 35 and 202

Property Size

- Property is located in Yorktown Heights, Tax Lot Section 37.15, Block 1, Lot 31 and contains approximately 1.58 acres.

**For More Information Contact
Liptak Commercial Realty, Inc.**

Thomas J. Liptak
Licensed Real Estate Broker
Tom@liptakemg.com

Demographics

	3 Miles	5 Miles	10 Miles	20 Miles
Population	18,652	18,652	18,652	18,652
Average Income	\$65,465	\$65,465	\$65,465	\$65,465
Median Age	46	46	46	46

Specializing in New York real estate and property management

(914) 946-4600

www.LiptakEMG.com

All information furnished herein is from sources deemed reliable. No warranty or representation is made to the accuracy thereof and it is submitted subject to errors, omissions and/or changes, without notice.